



Introduction to LaserPro[®] Consumer Real Estate

May 26, 2021 ▪ 9:00am - 4:00pm
The Bankers Center ▪ Baton Rouge, LA

Register early. Limited seats available!

This is a beginner's course that focuses on how to use LaserPro to produce Consumer Real Estate documentation. Current LaserPro processors will also benefit from the instruction. It is important to continually enhance your skills and ensure that you are using LaserPro to its fullest capacity. Recent revisions to regulatory requirements have resulted in substantial changes to LaserPro.

*This is not a compliance seminar.

Main Objectives

- Learn program-navigational skills
- Understand Processing mode versus Document Preparation

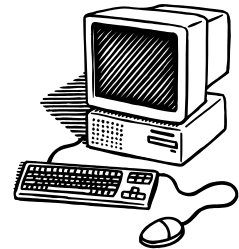

Agenda

- Steps for Processing (Application) and Doc Prep (Closing) Consumer Real Estate Loan Transactions Including Producing the TRID Disclosures
- Navigation and Keyboard Shortcuts
- Additional Resources Available for Loan Processors

Prerequisites

To fully benefit from this workshop, participants should have:

- Basic Windows skills
- Knowledge of their institution's lending policies and products
- **Login credentials for the LaserPro Customer Center Support site**

Who Will Benefit

Individuals responsible for preparing Consumer Real Estate loan documents using LaserPro.

Registration Fee

\$399, per LBA member

\$599, per non-member

Class size is limited to twelve.

Workshop Instructor

Teresa Uptain is a Software Training Advisor for Finastra. Prior to joining Finastra, she has an extensive 15 year background working in the banking industry in which she holds many accomplishments. Teresa joined Finastra, *the world's 3rd largest Fintech company*, in 2016. She joined the company as a LaserPro Trainer. She has since evolved in her position and currently trains many of the company's software's. She remains a Subject Matter Expert with the LaserPro software.



Introduction to LaserPro[®] Consumer Real Estate

May 26, 2021 ■ 9:00am - 4:00pm
The Bankers Center ■ Baton Rouge, LA

Registration Form

Register early! Limited registrations due to social distancing restrictions.

Registrant 1

Mr./Mrs./Ms. _____
 Bank _____
 Email Address _____
 Branch Street Address _____
 City, State, Zip _____
 Phone _____
 Cell _____

Registrant 2

Mr./Mrs./Ms. _____
 Bank _____
 Email Address _____
 Branch Street Address _____
 City, State, Zip _____
 Phone _____
 Cell _____

Payment Options

- Check (Made payable to the Louisiana Bankers Association)
 Visa MasterCard American Express

Card # _____ Expiration Date _____
 Credit Card Billing address _____
 Name on Card (Please Print) _____
 Signature _____ Amount to be Charged on Card \$ _____

Registration Fee
 \$399, per LBA member
 \$599, per nonmember

This training will be covered under SBET (Small Business Employee Training Program). Please provide an email address on the line below to receive the necessary documentation for reimbursement:

Location

LBA/The Bankers Center
 5555 Bankers Avenue
 Baton Rouge, LA 70808
 225-387-3282

Cancellation Policy

Due to commitments we must make to secure a class, we need your help. Cancellations must be received 30 business days prior to the class. Due to our commitments, cancellations received less than 30 business days prior to the class will be charged a \$150 cancellation fee.

Agenda

8:45 a.m. Registration
 9:00 a.m. Program Begins
 Noon Lunch
 4:00 p.m. Program Adjourns

Hotel Information

Residence Inn by Marriott -
 Towne Center at Cedar Lodge
 7061 Commerce Circle, Baton Rouge, LA 70809
 For reservations, call **(225) 925-9100** and ask for the "Louisiana Bankers Association special room rate of \$127."

Registration Fee

\$399, per LBA member
 \$599, per non-member

***Class size is limited to twelve.**

Submit registration and view rosters in the Education Section of LBA's Website, www.lba.org.