



Introduction to LaserPro® Consumer Real Estate

April 22, 2020 ▪ 9:00am - 4:00pm
LBA/The Bankers Center ▪ Baton Rouge, LA

Register early. Limited seats available!

This is a beginner's course that focuses on how to use LaserPro to produce Consumer Real Estate documentation. Current LaserPro processors will also benefit from the instruction. It is important to continually enhance your skills and ensure that you are using LaserPro to its fullest capacity. Recent revisions to regulatory requirements have resulted in substantial changes to LaserPro.

**This is not a compliance seminar.*

Main Objectives

- Learn program-navigational skills
- Understand Processing mode versus Document Preparation mode

Agenda

- Steps for Processing (Application) and Doc Prep (Closing) Consumer Real Estate Loan Transactions Including Producing the TRID Disclosures
- Navigation and Keyboard Shortcuts
- Additional Resources Available for Loan Processors

Prerequisites

To fully benefit from this workshop, participants should have:

- Basic Windows skills
- Knowledge of their institution's lending policies and products
- **Login credentials for the LaserPro Customer Center Support site**

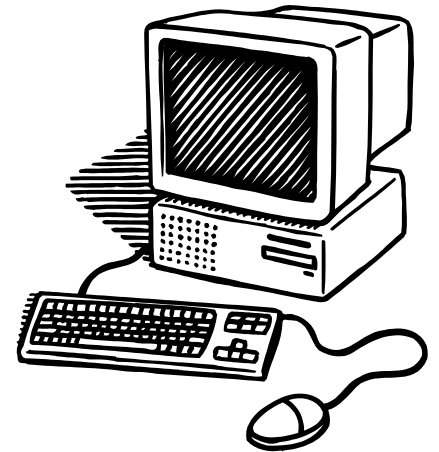

Who Will Benefit

Individuals responsible for preparing Consumer Real Estate loan documents using LaserPro.

Registration Fee

\$399, per LBA member

\$599, per non-member

Class size is limited to twelve.

Workshop Instructor

Brian C. Bayman is a Senior Training Specialist. Brian's career as a Software Trainer with Finastra began in 1992. As the company grew, Brian trained on additional software modules including the DOS and Windows versions of LaserPro, DepositPro® and DecisionPro™. He's pioneered the workshop training environment, assisted with the creation of training documentation and created several of the Web-based courses that are currently offered. Brian has been recognized with awards from the Training Department as well as a quarterly Pillar award. Brian has over 25 years of delivering software training, 23 with Finastra. He is graduate of the University of Dayton, with degrees in Marketing and Management and a minor in Communications. He has also completed Compliance School from the American Bankers Association.



Introduction to LaserPro® Consumer Real Estate

April 22, 2020 ▪ 9:00am - 4:00pm
LBA/The Bankers Center ▪ Baton Rouge, LA

Registration Form

Registrant 1

Mr./Mrs./Ms. _____
Bank _____
Email Address _____
Branch Street Address _____
City, State, Zip _____
Phone _____
Cell _____

Registrant 2

Mr./Mrs./Ms. _____
Bank _____
Email Address _____
Branch Street Address _____
City, State, Zip _____
Phone _____
Cell _____

Payment Options

- ☐ Check (Made payable to the Louisiana Bankers Association)
☐ Visa ☐ MasterCard ☐ American Express

Card # _____ Expiration Date _____
Credit Card Billing address _____
Name on Card (Please Print) _____
Signature _____ Amount to be Charged on Card \$ _____

Registration Fee
\$399, per LBA member
\$599, per nonmember

- ☐ This training will be covered under SBET (Small Business Employee Training Program). Please provide an email address on the line below to receive the necessary documentation for reimbursement:

Location

LBA/The Bankers Center
5555 Bankers Avenue
Baton Rouge, LA 70808
225-387-3282

Cancellation Policy

Due to commitments we must make to secure a class, we need your help. Cancellations must be received 30 business days prior to the class. Due to our commitments, cancellations received less than 30 business days prior to the class will be charged a \$150 cancellation fee.

Agenda

8:45 a.m. Registration
9:00 a.m. Program Begins
Noon Lunch
4:00 p.m. Program Adjourns

Hotel Information

Residence Inn by Marriott - Towne Center at Cedar Lodge, 7061 Commerce Circle, Baton Rouge, LA 70809. For reservations, call (225) 925-9100 and ask for the "Louisiana Bankers Association special room rate of \$127."

Registration Fee

\$399, per LBA member
\$599, per non-member

*Class size is limited to twelve.

Submit registration and view rosters in the Education Section of LBA's Website, www.lba.org.